

CHOICE HOTELS

COMFORT INN / SEA SCHEME

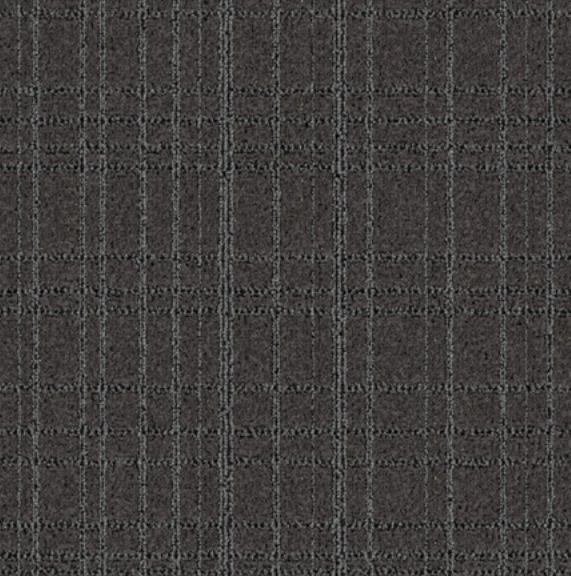

 **Tarkett** Hospitality

CHOICE HOTELS

COMFORT INN / SEA SCHEME



Manufacturer: Tarkett Hospitality
Address: 285 Kraft Drive
Dalton, GA 30721
Phone: 706.277.3000
Contact: Amber Osiecki
Amber.Osiecki@tarkett.com
Web: tarketthospitality.com

Choose Tarkett Hospitality

- + Approved Styles
- + Lowest Pricing
- + Fast Delivery
- + 10-Year Warranty
- + Broadloom Carpet
- + Lextron Solution-Dyed Nylon



Product Type: Broadloom
Guest Room
Choice Item: SEA-CPT-001B
Style Number: I332B
Color Number: 248
Specs: 32 oz. - 12'
Pattern Repeat: 18" x 24"

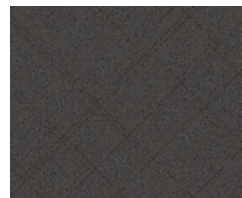

Product Type: Broadloom
BOH
Choice Item: SEA-CPT-021
Style Number: I334B
Color Number: 792
Specs: 32 oz. - 12' and 15'
Pattern Repeat: 36" x 36"



Product Type: Carpet Tile
Guest Room
Choice Item: SEA-CPT-002B
Style Number: I337T
Color Number: 428
Specs: 28 oz.
Carpet Tile Size: 24" x 24"



Product Type: LVT
Guest Room
Choice Item: SEA-LVT-001B
iD Latitude™
Style Number: PLWD
Color: 3605 Taos Oak
Specs: 6" x 48" Plank



Product Type: Broadloom
Corridor
Choice Item: SEA-CPT-010B
Style Number: I336B
Color Number: 536
Specs: 36 oz. - 12'
Pattern Repeat: 72" x 126.86"



Product Type: LVT
Public Space, All Areas
Choice Item: SEA-LVT-002B
iD Latitude™
Style Number: PLWD
Color: 3522 Crème Oak
Specs: 6" x 48" Plank

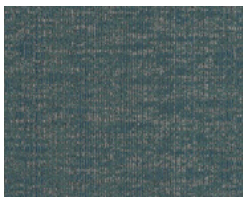

Product Type: Carpet Tile
Corridor
Choice Item: SEA-CPT-011B
Style Number: I343T
Color Number: 698
Specs: 36 oz.
Carpet Tile Size: 24" x 24"

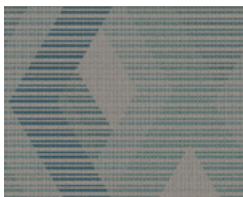

Product Type: Broadloom
Lobby
Choice Item: SEA-CPT-020B
Style Number: I342B
Color Number: 442
Specs: 36 oz. - 15'
Pattern Repeat: 90" x 200"

CHOICE HOTELS

COMFORT INN / SEA SCHEME



Manufacturer: Tarkett Hospitality
Address: 285 Kraft Drive
Dalton, GA 30721
Phone: 706.277.3000
Contact: Amber Osiecki
Amber.Osiecki@tarkett.com
Web: tarketthospitality.com

Choose Tarkett Hospitality

- + Approved Styles
- + Lowest Pricing
- + Fast Delivery
- + 10-Year Warranty
- + Broadloom Carpet
- + Lextron Solution-Dyed Nylon



Product Type: Resilient Wall Base
Guest Room
Choice Item: SEA-RB-001
Millwork Reveal Wall Base
Style Number: MW-32-F
Color: 32 Pebble
Specs: .25" W x 4.25" H x 8' L

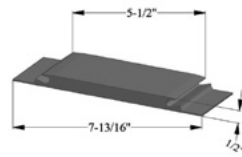

Product Type: Threshold
Guest Room
Choice Item: SEA-TH-001
Thresholds
Style Number: VT-32-M2
Color: 32 Pebble
Specs: 5.5" W x 3' L



Product Type: Resilient Wall Base
Public Space, Corridor
Choice Item: SEA-RB-002
Millwork Reveal Wall Base
Style Number: MW-TA5-F
Color: TA5 Colonial Grey
Specs: .25" W x 4.25" H x 8' L

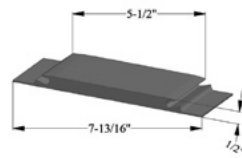

Product Type: Threshold
Public Space
Choice Item: SEA-TH-004
Thresholds
Style Number: VT-32-M2
Color: 32 Pebble
Specs: 5.5" W x 3' L



Product Type: Resilient Wall Base
Public Space, Lobby
Choice Item: SEA-RB-003
Millwork Reveal Wall Base
Style Number: MW-121-F
Color: 121 Cement
Specs: .25" W x 4.25" H x 8' L



Product Type: Resilient Wall Base
Fitness
Choice Item: SEARB-004
Millwork Reveal Wall Base
Style Number: MW-199-F
Color: 199 Dockside
Specs: .25" W x 4.25" H x 8' L

SEA SCHEME

BROADLOOM / GUEST ROOM



Manufacturer: Tarkett Hospitality
Address: 285 Kraft Drive
Dalton, GA 30721
Phone: 706.277.3000
Contact: Amber Osiecki
Amber.Osiecki@tarkett.com
Web: tarketthospitality.com

Description: Guest Room
Choice Item: SEA-CPT-001B
Style Number: I332B Broadloom
Color: 248
Width: 12'
Repeat: 18" x 24"
Type: Dynamics - Multi Level Loop Servo Scroll Tip Shear
Content: Lextron Enviro-Green Solution Dyed Nylon
Weight: 32 oz. tufted face weight
Primary Backing: Woven Polypropylene
Secondary Backing: Action Bac
Pile Height: .250" High, .187" Med, .062" Low
Gauge: 1/10"
Dye Method: Solution Dyed
Installation Method: Broadloom
Flame Requirements: Meets or exceeds requirement Class 1

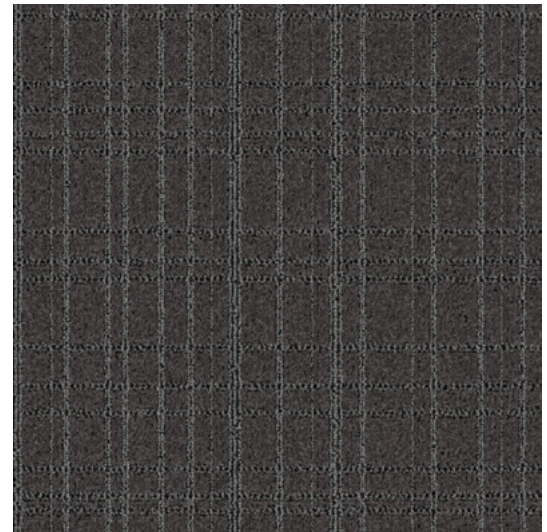

Additional Information:

- Due to the manufacturing process of a tip shear product, the finished yarn weight will vary more than normal manufacturing tolerances and side match cannot be guaranteed.
- Carpet should be installed in accordance with the Carpet and Rug Institute's standard CRI-104. Carpet must be over manufacturer's recommended pad.
- Pattern streaks and banding are visually apparent streaking in patterned carpet resulting from linear juxtaposition of pattern elements visible in both length and width direction. IT IS NOT A CARPET DEFECT, but is inherent in solution dyed graphic and cut/loop patterns.
- All Specifications subject to normal manufacturing tolerance.

SEA SCHEME

CARPET TILE / GUEST ROOM



Manufacturer: Tarkett Hospitality
Address: 285 Kraft Drive
Dalton, GA 30721
Phone: 706.277.3000
Contact: Amber Osiecki
Amber.Osiecki@tarkett.com
Web: tarketthospitality.com

Description: Guest Room
Choice Item: CITY-CPT-002B
Style Number: I337T Carpet Tile
Color: 428
Carpet Tile Size: 24" x 24"
Type: Dynamics – Servo-Scroll Loop Tip Shear
Content: Lextron Enviro-Green Solution Dyed Nylon
Weight: 28 oz. tufted face weight
Primary Backing: Woven Polypropylene
Secondary Backing: Ethos® Modular w/Omnicoat Technology
Pile Height: .337" High, .250" 1Med, .218" 2Med, .103" Low
Gauge: 1/10"
Dye Method: Solution Dyed
Installation Method: Quarter Turn
Flame Requirements: Meets or exceeds requirement Class 1

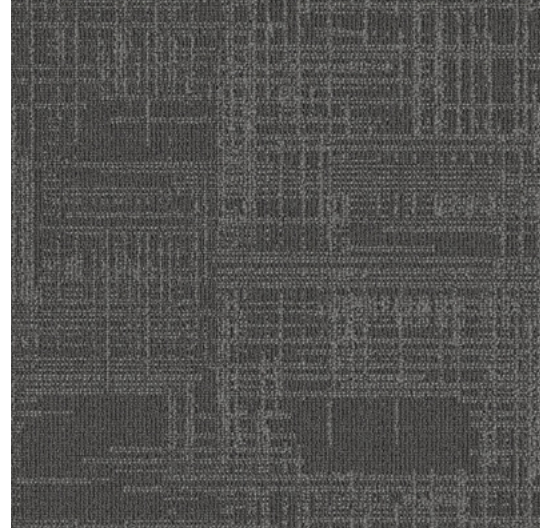

Additional Information:

- Carpet should be installed in accordance with the Carpet and Rug Institute's standard CRI-104/CRI-105.
- Pattern streaks and banding are visually apparent streaking in patterned carpet resulting from linear juxtaposition of pattern elements visible in both length and width direction. IT IS NOT A CARPET DEFECT, but is inherent in solution dyed graphic and cut/loop patterns.
- All Specifications subject to normal manufacturing tolerance.

SEA SCHEME

BROADLOOM / CORRIDOR



Manufacturer: Tarkett Hospitality
Address: 285 Kraft Drive
Dalton, GA 30721
Phone: 706.277.3000
Contact: Amber Osiecki
Amber.Osiecki@tarkett.com
Web: tarketthospitality.com

Description: Corridor
Choice Item: SEA-CPT-010B
Style Number: I336B Broadloom
Color: 536
Width: 12'
Repeat: 72" x 126.86"
Type: Intrepid – Multi-Level Loop Tip Shear
Content: Lextron Enviro-Green Solution Dyed Nylon
Weight: 36 oz. tufted face weight
Primary Backing: Woven Polypropylene
Secondary Backing: Unitary Action Bac
Pile Height: .250" High, .187" Med, .062" Low
Gauge: 1/10"
Dye Method: Solution Dyed
Installation Method: Broadloom
Flame Requirements: Meets or exceeds requirement Class 1



Additional Information:

- Due to the manufacturing process of a tip shear product, the finished yarn weight will vary more than normal manufacturing tolerances and side match cannot be guaranteed.
- Carpet should be installed in accordance with the Carpet and Rug Institute's standard CRI-104. Carpet must be over manufacturer's recommended pad.
- Pattern streaks and banding are visually apparent streaking in patterned carpet resulting from linear juxtaposition of pattern elements visible in both length and width direction. IT IS NOT A CARPET DEFECT, but is inherent in solution dyed graphic and cut/loop patterns.
- All Specifications subject to normal manufacturing tolerance.

SEA SCHEME

CARPET TILE / CORRIDOR



Manufacturer: Tarkett Hospitality
Address: 285 Kraft Drive
Dalton, GA 30721
Phone: 706.277.3000
Contact: Amber Osiecki
Amber.Osiecki@tarkett.com
Web: tarketthospitality.com

Description: Corridor
Choice Item: SEA-CPT-011B
Style Number: I343T Carpet Tile
Color: 698
Carpet Tile Size: 24" x 24"
Type: Dynamics – Servo-Scroll Loop Tip Shear
Content: Lextron Enviro-Green Solution Dyed Nylon
Weight: 36 oz. tufted face weight
Primary Backing: Woven Polypropylene
Secondary Backing: Ethos® Modular w/Omnicoat Technology
Pile Height: .337" High, .218" Med, .125" Low
Gauge: 1/10"
Dye Method: Solution Dyed
Installation Method: Quarter Turn
Flame Requirements: Meets or exceeds requirement Class 1

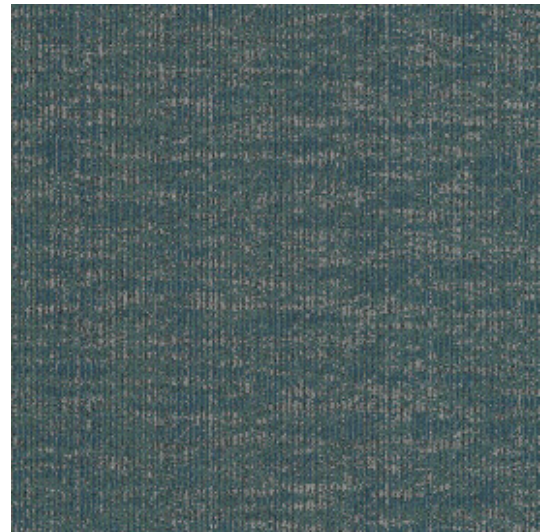

Additional Information:

- Carpet should be installed in accordance with the Carpet and Rug Institute's standard CRI-104/CRI-105.
- Pattern streaks and banding are visually apparent streaking in patterned carpet resulting from linear juxtaposition of pattern elements visible in both length and width direction. IT IS NOT A CARPET DEFECT, but is inherent in solution dyed graphic and cut/loop patterns.
- All Specifications subject to normal manufacturing tolerance.

SEA SCHEME

BROADLOOM / LOBBY



Manufacturer: Tarkett Hospitality
Address: 285 Kraft Drive
Dalton, GA 30721
Phone: 706.277.3000
Contact: Amber Osiecki
Amber.Osiecki@tarkett.com
Web: tarketthospitality.com

Description: Lobby
Choice Item: SEA-CPT-020B
Style Number: I342B Broadloom
Color: 442
Width: 15'
Repeat: 90" x 200"
Type: Dynamics - Multi Level Loop Servo Scroll Tip Shear
Content: Lextron Enviro-Green Solution Dyed Nylon
Weight: 36 oz. tufted face weight
Primary Backing: Woven Polypropylene
Secondary Backing: Unitary Action Bac
Pile Height: .250" High, .187" Med, .062" Low
Gauge: 1/10"
Dye Method: Solution Dyed
Installation Method: Broadloom
Flame Requirements: Meets or exceeds requirement Class 1



Additional Information:

- Due to the manufacturing process of a tip shear product, the finished yarn weight will vary more than normal manufacturing tolerances and side match cannot be guaranteed.
- Carpet should be installed in accordance with the Carpet and Rug Institute's standard CRI-104. Carpet must be over manufacturer's recommended pad.
- Pattern streaks and banding are visually apparent streaking in patterned carpet resulting from linear juxtaposition of pattern elements visible in both length and width direction. IT IS NOT A CARPET DEFECT, but is inherent in solution dyed graphic and cut/loop patterns.
- All Specifications subject to normal manufacturing tolerance.

SEA SCHEME

BROADLOOM / BOH



Manufacturer: Tarkett Hospitality
Address: 285 Kraft Drive
Dalton, GA 30721
Phone: 706.277.3000
Contact: Amber Osiecki
Amber.Osiecki@tarkett.com
Web: tarketthospitality.com

Description: BOH
Choice Item: SEA-CPT-021
Style Number: I334B Broadloom
Color: 792
Width: 12' or 15'
Repeat: 36" x 36"
Type: Dynamics - Multi Level Loop Servo Scroll Tip Shear
Content: Lextron Enviro-Green Solution Dyed Nylon
Weight: 32 oz. tufted face weight
Primary Backing: Woven Polypropylene
Secondary Backing: Action Bac
Pile Height: .250" High, .187" Med, .062" Low
Gauge: 1/10"
Dye Method: Solution Dyed
Installation Method: Broadloom
Flame Requirements: Meets or exceeds requirement Class 1



Additional Information:

- Due to the manufacturing process of a tip shear product, the finished yarn weight will vary more than normal manufacturing tolerances and side match cannot be guaranteed.
- Carpet should be installed in accordance with the Carpet and Rug Institute's standard CRI-104. Carpet must be over manufacturer's recommended pad.
- Pattern streaks and banding are visually apparent streaking in patterned carpet resulting from linear juxtaposition of pattern elements visible in both length and width direction. IT IS NOT A CARPET DEFECT, but is inherent in solution dyed graphic and cut/loop patterns.
- All Specifications subject to normal manufacturing tolerance.

SEA SCHEME

LVT / GUEST ROOM



Manufacturer: Tarkett Hospitality
 Address: 285 Kraft Drive
 Dalton, GA 30721
 Phone: 706.277.3000
 Contact: Amber Osiecki
 Amber.Osiecki@tarkett.com
 Web: tarketthospitality.com

+TECHTONIC®
 PROTECTION

| | Standard | Tarkett Value |
|-----------------------|-----------------|--|
| Choice Item: | | SEA-LVT-001B |
| Classification: | ASTM 1700 | Class III, Type B (Solid Vinyl Floor) |
| Surface Treatment: | | Techtonic® |
| Size: | | 6" x 48" |
| Total Thickness: | ASTM F386 | 0.120" (3.05 mm) |
| Wear Layer Thickness: | ASTM F410 | 20 mil (0.51mm) |
| Installation Method: | | Glue-Down |
| Pattern: | | iD Latitude™ |
| Pattern Type: | | Wood |
| Color: | | 3605 Taos Oak |
| Format Type: | | Plank |
| Flexibility: | ASTM F137 | Pass |
| Chemical Resistance: | ASTM F925 | Passes |
| Static Load Limit: | ASTM F970 | 250 psi, ≤ 0.005" |
| Heat Stability: | ASTM F1514 | ΔE ≤ 8.0 |
| Light Stability: | ASTM F1515 | ΔE ≤ 8.0 |
| Slip resistance: | ASTM D2047 | SCOF ≥ 0.5 |
| Squareness: | ASTM F2055 | Pass |
| Flammability: | ASTM E648 | Class 1 (≥ 0.45 W/cm²) |
| Residual Indentation: | ASTM F1914 | Pass |
| Commercial Warranty: | | 20-year limited |



SureStart™ Underlayment 50003

| | |
|---------------------|--------------------------------------|
| Product Type | Subflooring |
| Length | 33.30 ft (10.1 m), 44.40 ft (13.5 m) |
| Total thickness | 0.060" (1.5 mm) |
| Width | 3 ft, 4.50 ft |
| Commercial Warranty | 10 year limited light commercial |

SEA SCHEME

LVT / PUBLIC SPACE, ALL AREAS



Manufacturer: Tarkett Hospitality
Address: 285 Kraft Drive
Dalton, GA 30721
Phone: 706.277.3000
Contact: Amber Osiecki
Amber.Osiecki@tarkett.com
Web: tarketthospitality.com

+TECHTONIC®
PROTECTION

| | Standard | Tarkett Value |
|-----------------------|-----------------|---|
| Choice Item: | | SEA-LVT-002B |
| Classification: | ASTM 1700 | Class III, Type B (Solid Vinyl Floor) |
| Surface Treatment: | | Techtonic® |
| Size: | | 6" x 48" |
| Total Thickness: | ASTM F386 | 0.120" (3.05 mm) |
| Wear Layer Thickness: | ASTM F410 | 20 mil (0.51mm) |
| Installation Method: | | Glue-Down |
| Pattern: | | iD Latitude™ |
| Pattern Type: | | Wood |
| Color: | | 3522 Crème Oak |
| Format Type: | | Plank |
| Flexibility: | ASTM F137 | Pass |
| Chemical Resistance: | ASTM F925 | Passes |
| Static Load Limit: | ASTM F970 | 250 psi, $\leq 0.005"$ |
| Heat Stability: | ASTM F1514 | $\Delta E \leq 8.0$ |
| Light Stability: | ASTM F1515 | $\Delta E \leq 8.0$ |
| Slip resistance: | ASTM D2047 | SCOF ≥ 0.5 |
| Squareness: | ASTM F2055 | Pass |
| Flammability: | ASTM E648 | Class 1 (≥ 0.45 W/cm ²) |
| Residual Indentation: | ASTM F1914 | Pass |
| Commercial Warranty: | | 20-year limited |



iD Latitude™ Wood PLWD
3522 Crème Oak

Tarkett Hospitality

285 Kraft Drive
Dalton, GA 30721
800.871.3211

www.tarketthospitality.com